

FLATS B-17

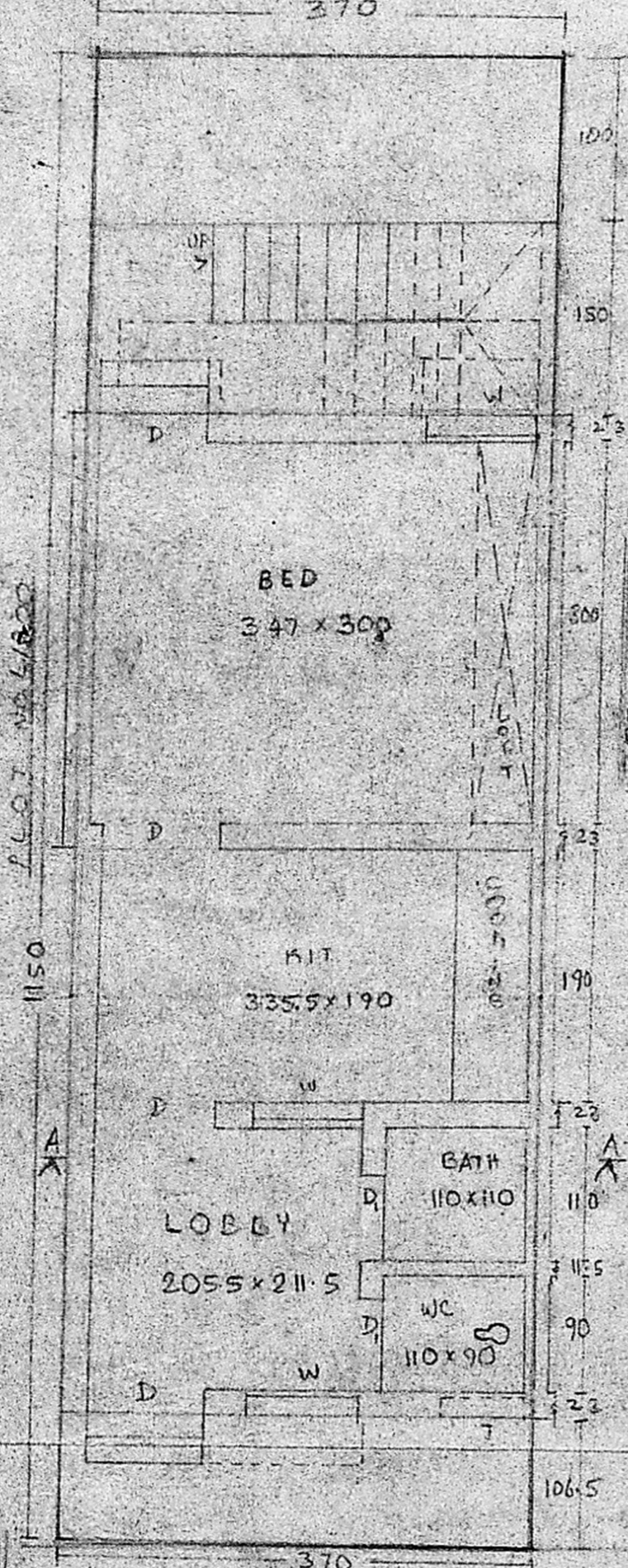

GROUND FLOOR PLAN WITH SITE PLAN

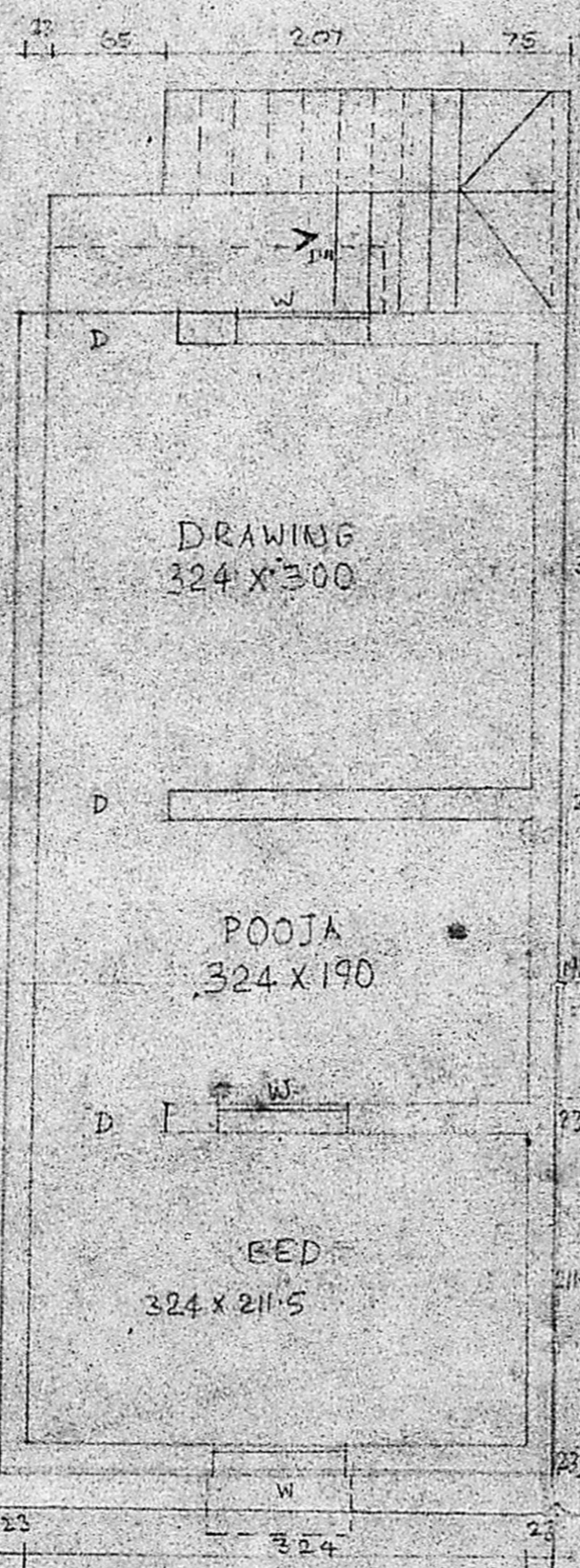

FIRST FLOOR PLAN

MMDA APP NO. /  
 C.No. A2/11273/90  
 Assst. ....  
 Scrutiny PART I 11690  
 PART II  
 A.P. 11690  
 D.P.

Planning Permit No. A/1134/90  
**APPROVED**  
 SUBJECT TO THE CONDITIONS IN THIS OFFICE LETTER.  
 No. A2/11273/90 Date 31-8-90  
 S. Jayan 31.8.90  
 FOR MEMBER SECRETARY  
 MADRAS METROPOLITAN  
 DEVELOPMENT AUTHORITY  
 MADRAS 600 008

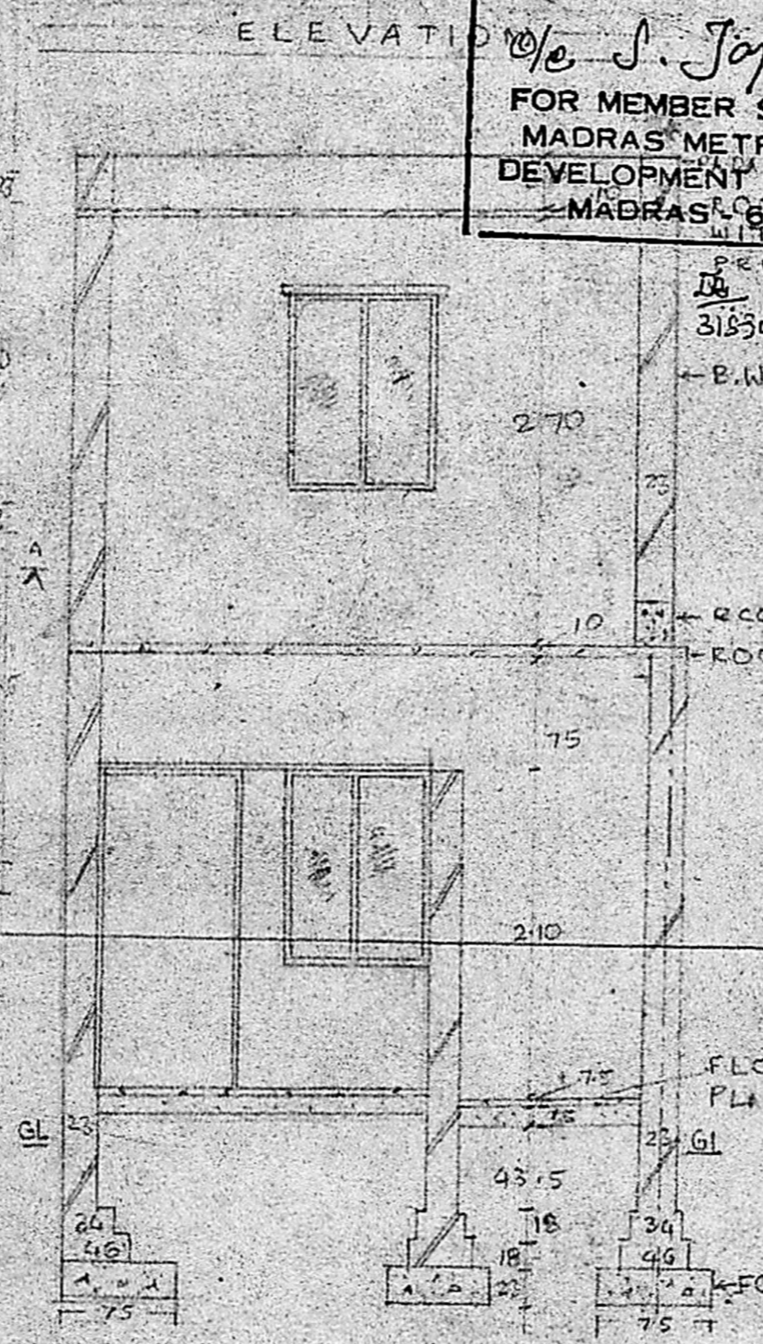

SECTION @ AA

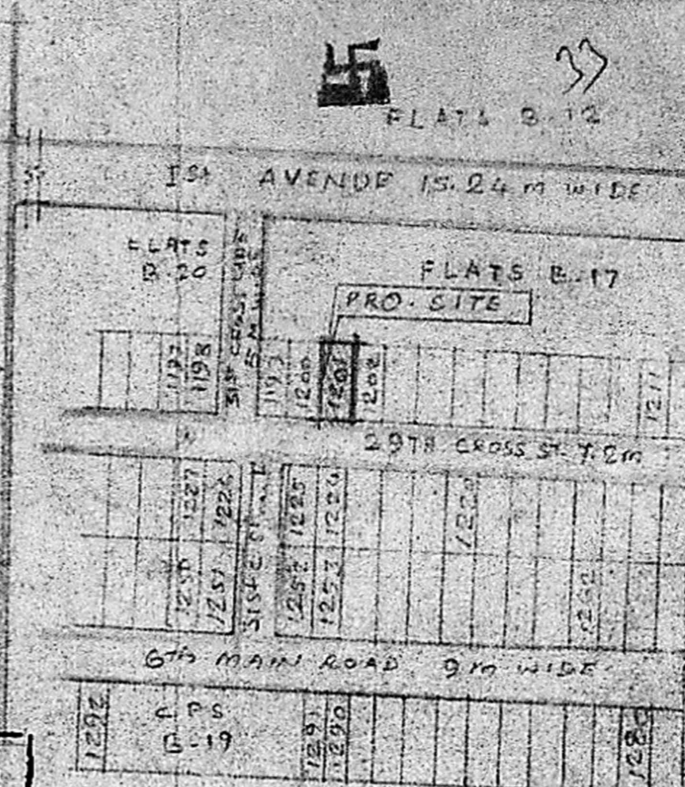

KEY PLAN

PROPOSED ADDITIONAL CONSTRUCTION IN THE HOUSE NO. L 1201 IN THE TNHB SCHEME OF COMPOSITE SCHEME  
 THIRUVANMIYUR EXTENSION VILLAGE, THIRUVANMIYUR DISTRICT, MADRAS  
 CORPN. DIR. No. 150  
 SURVEY NO. 213 PART  
 PLOT AREA 42.55 SQ.M  
 PLINTH AREA EXG 16.03M<sup>2</sup>  
 GF. PRO. 13.33M<sup>2</sup>  
 FF. PRO. 29.26M<sup>2</sup>  
 TOTAL PRO. 42.69M<sup>2</sup>

SCALE 1:50 ALL DIMENSIONS IN CM

SCHEDULE OF JOINTERY

D. DOOR	90x200
D. - DO	70x200
W - WINDOW	90x120
J. JALDI	60x45

COLOUR INDEX

EXISTING CONSTRUCTION	[Symbol]
PRO.	[Symbol]
PLOT BOUNDARY	[Symbol]
ROADS	[Symbol]

A. Velayuthan  
 OWNER

D. SENTHILATHIBAN, BE MICH  
 CHARTERED ENGINEER & CONSULTANT  
 LICENSED SURVEYOR CL-1  
 Corporation of Madras - Avadi - Ambattur T. ...  
 Res. A.P. 285, 1 Block, 51st St, off. 101, M.T.H. Rd,  
 Kamar Colony (Opp. Sri Palamuru)  
 Anna Nagar, (Near Bus Depot) Villivakkam,  
 Madras 60. Madras 44  
 Ph. 613567

LICENSED SURVEYOR